



**ASP CARLO SARTORI**

**ORGANIGRAMMA ANNO 2020**

Adottato con delibera del Consiglio di Amministrazione n. 79 del 29/10/2020

ORGANIGRAMMA 2020-2021



AZIENDA PUBBLICA DI SERVIZI ALLA PERSONA  
"ASP CARLO SARTORI"

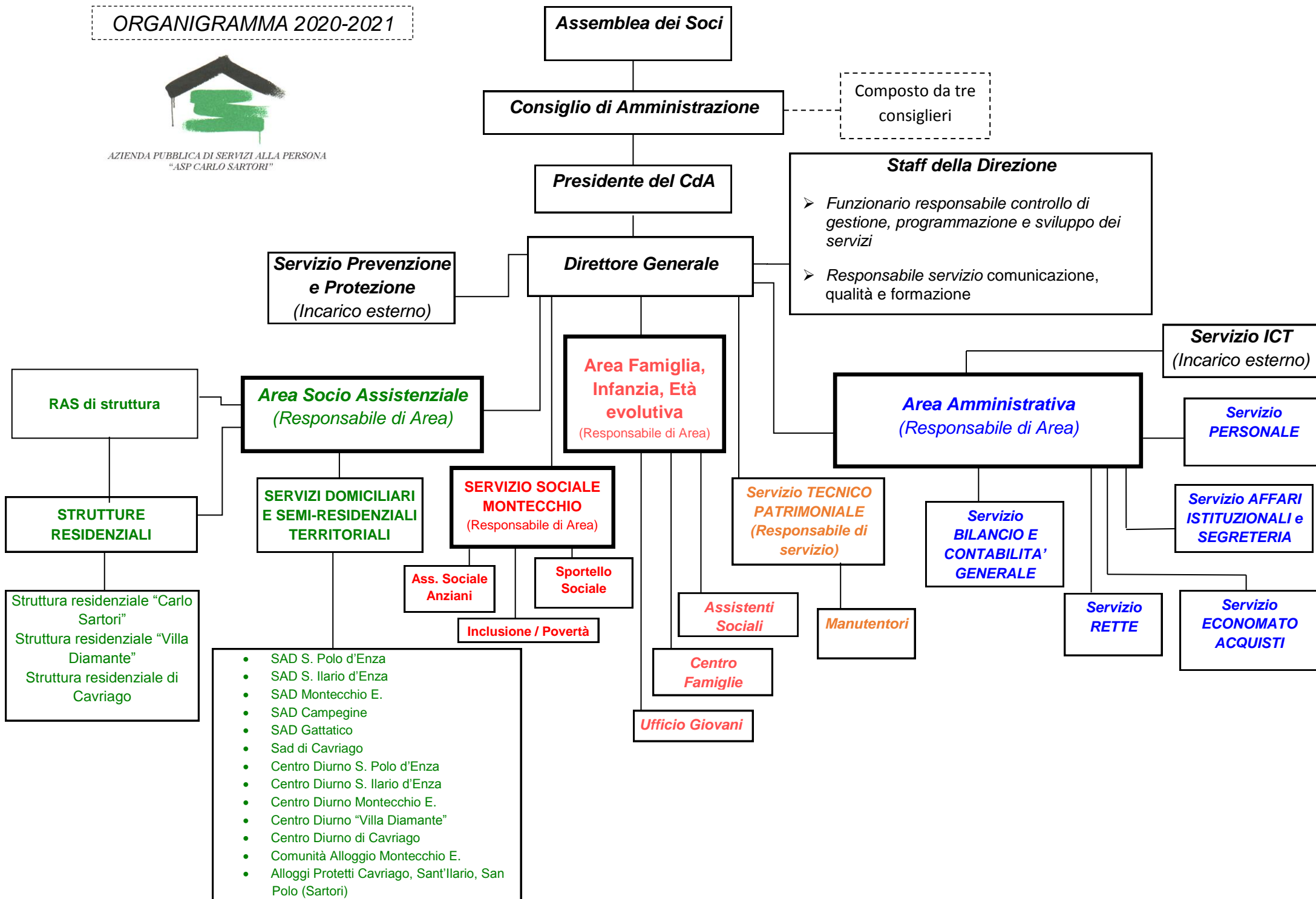

# STRUTTURA RESIDENZIALE "VILLA DIAMANTE"

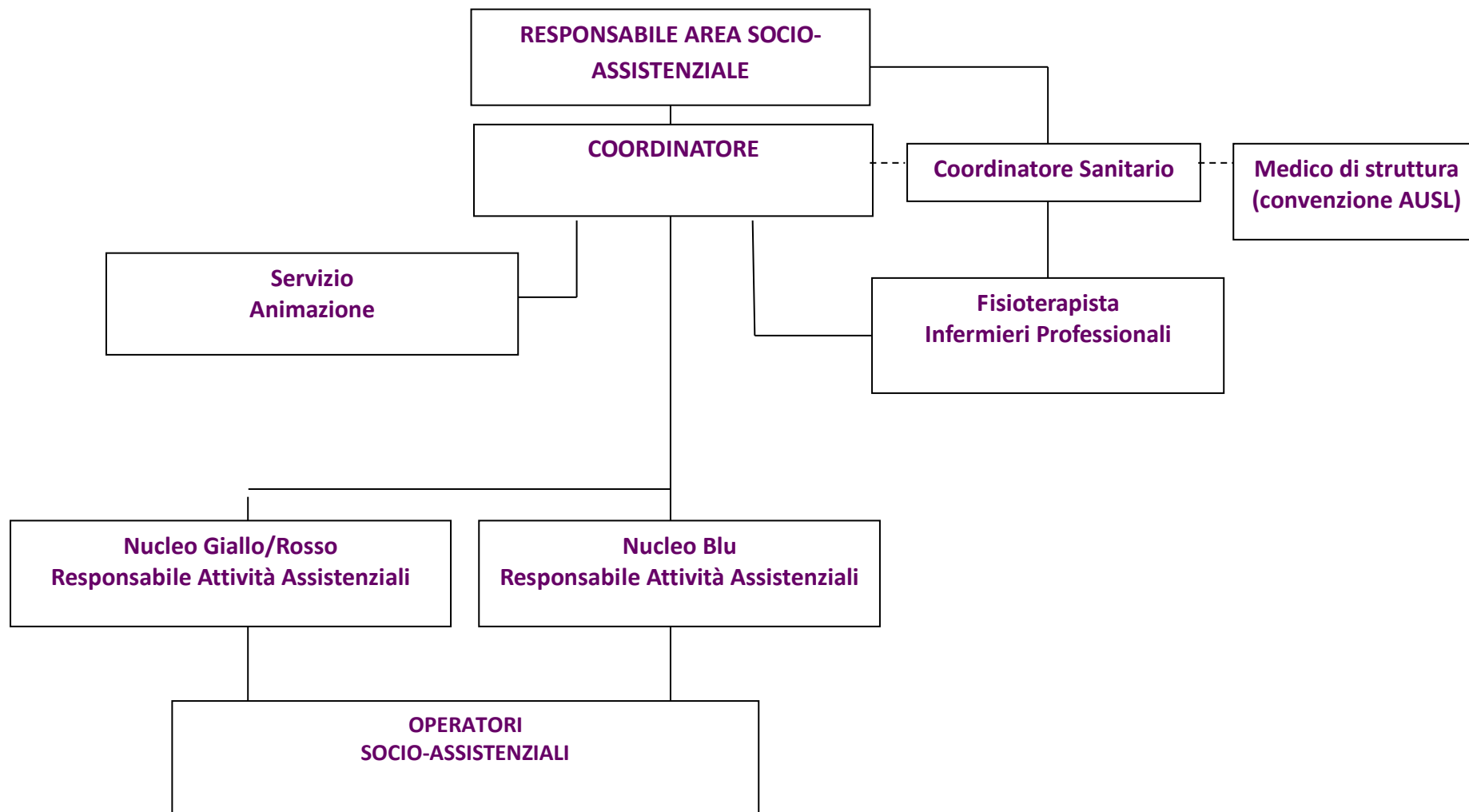

STRUTTURA RESIDENZIALE "CARLO SARTORI"

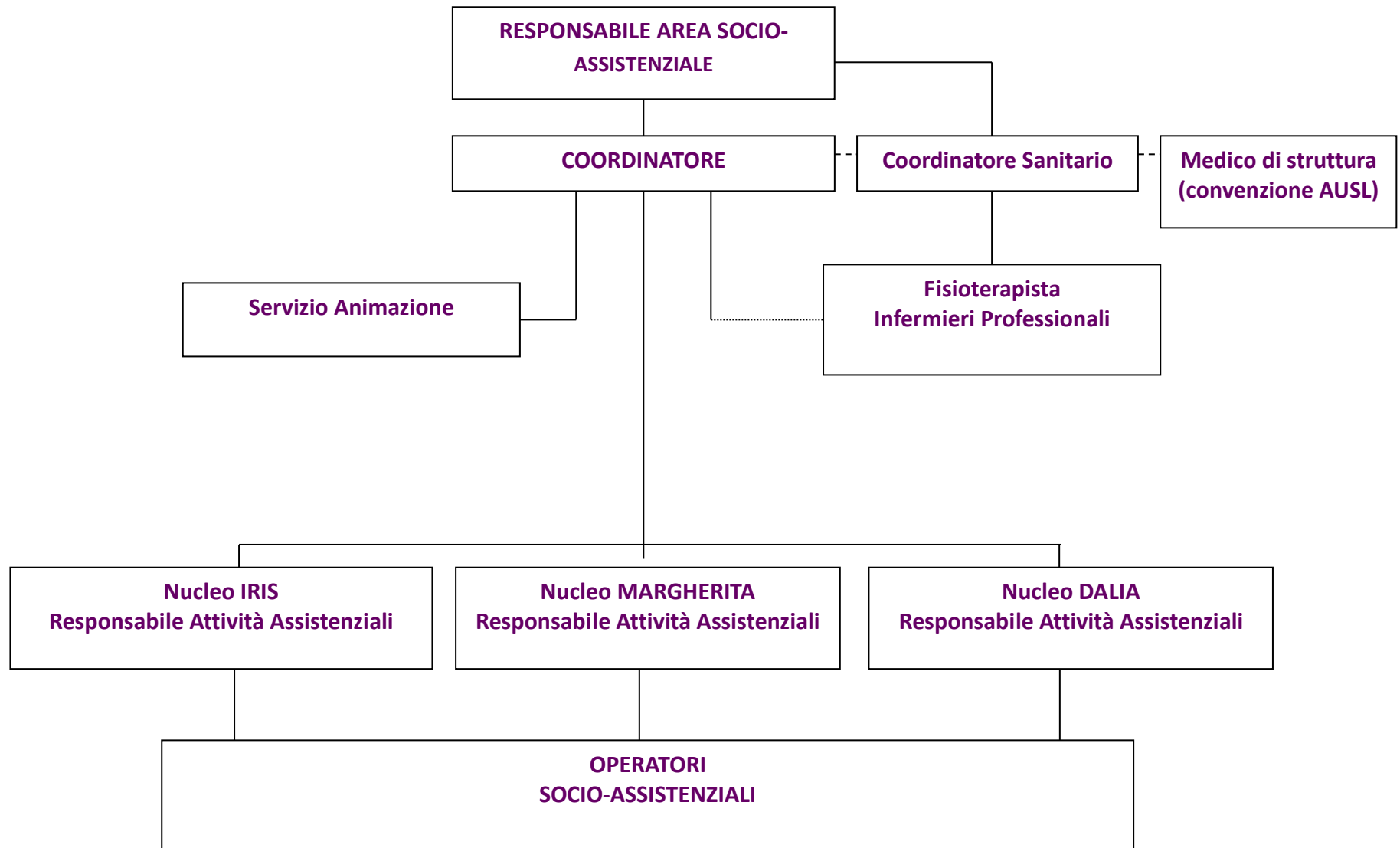

STRUTTURA RESIDENZIALE CRA CAVRIAGO

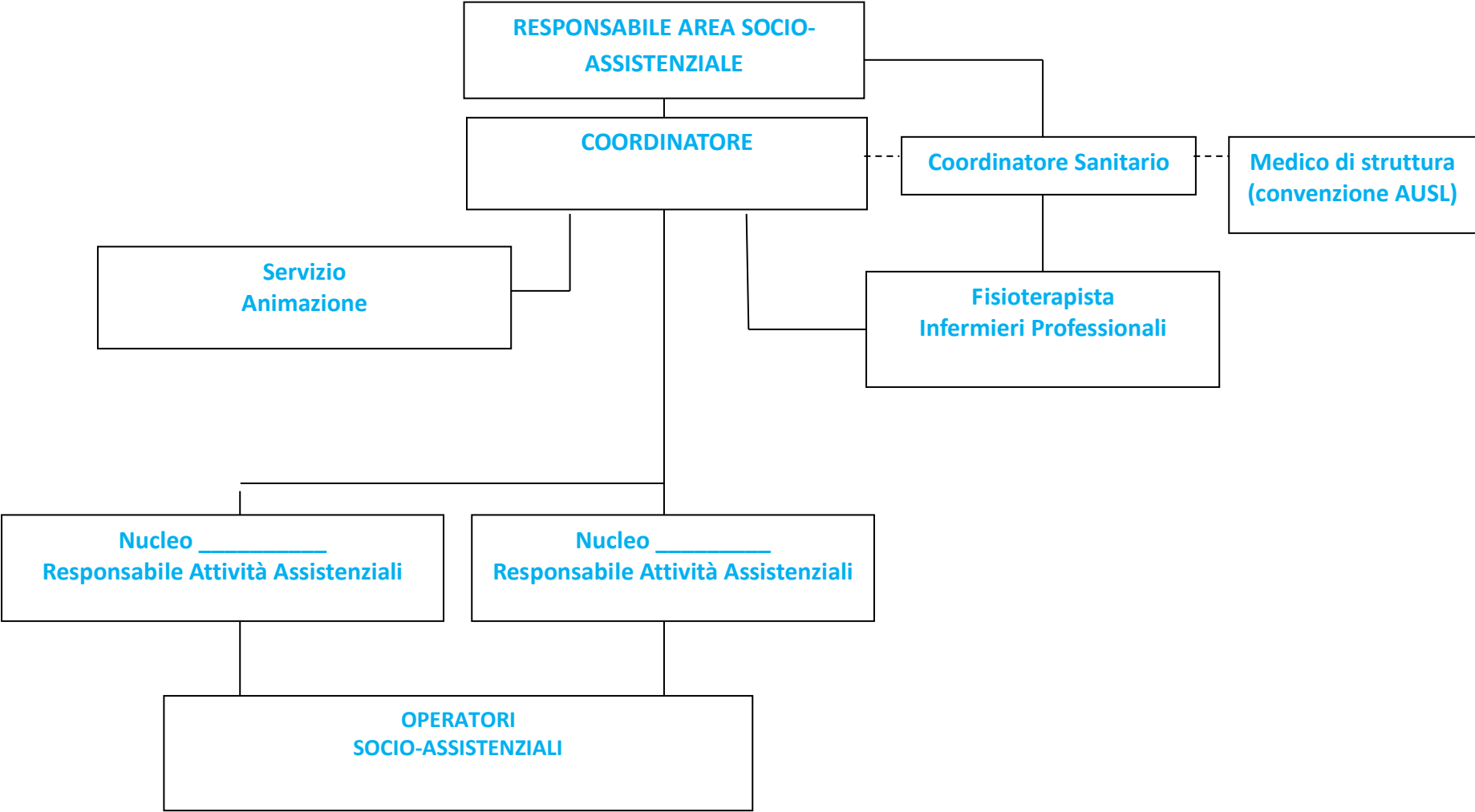

CENTRO DIURNO DI CAMPEGINE

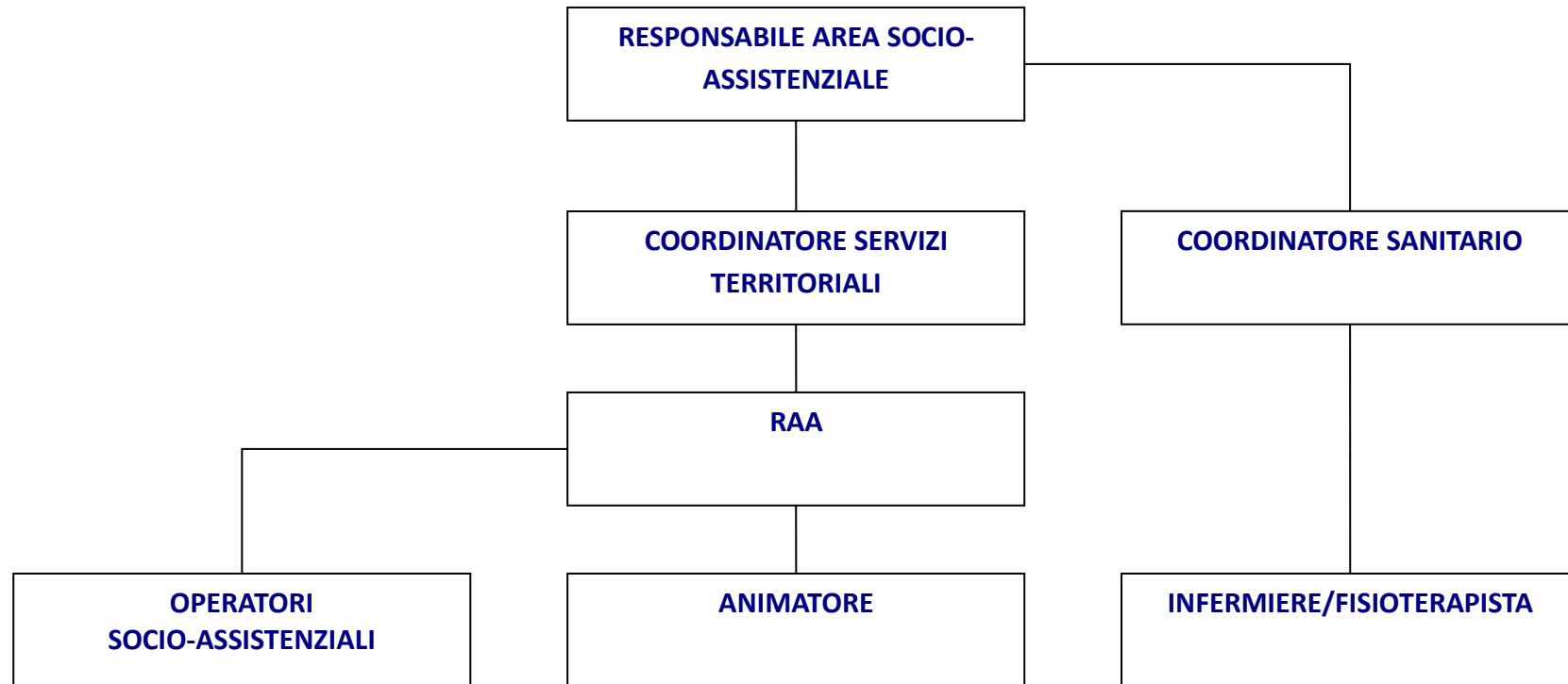

CENTRO DIURNO DI MONTECCHHO EMILIA

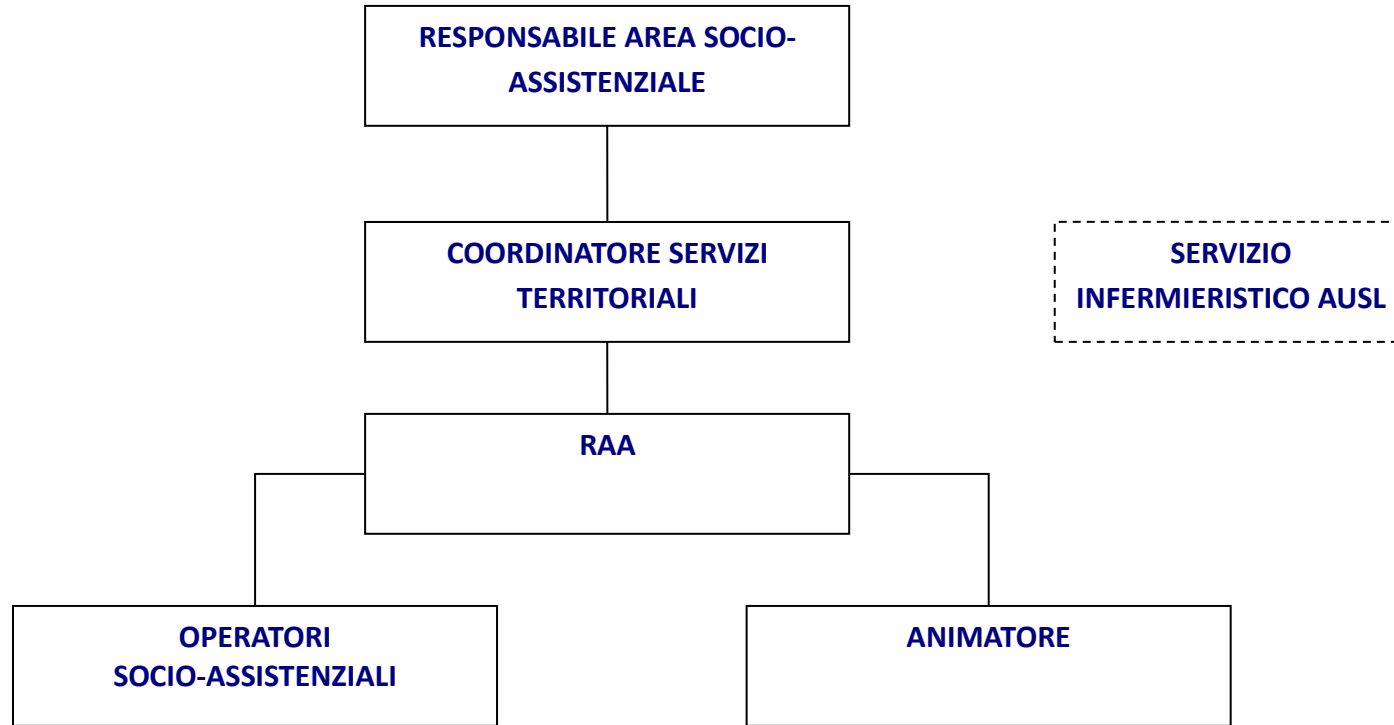

CENTRO DIURNO DI SAN POLO D'ENZA

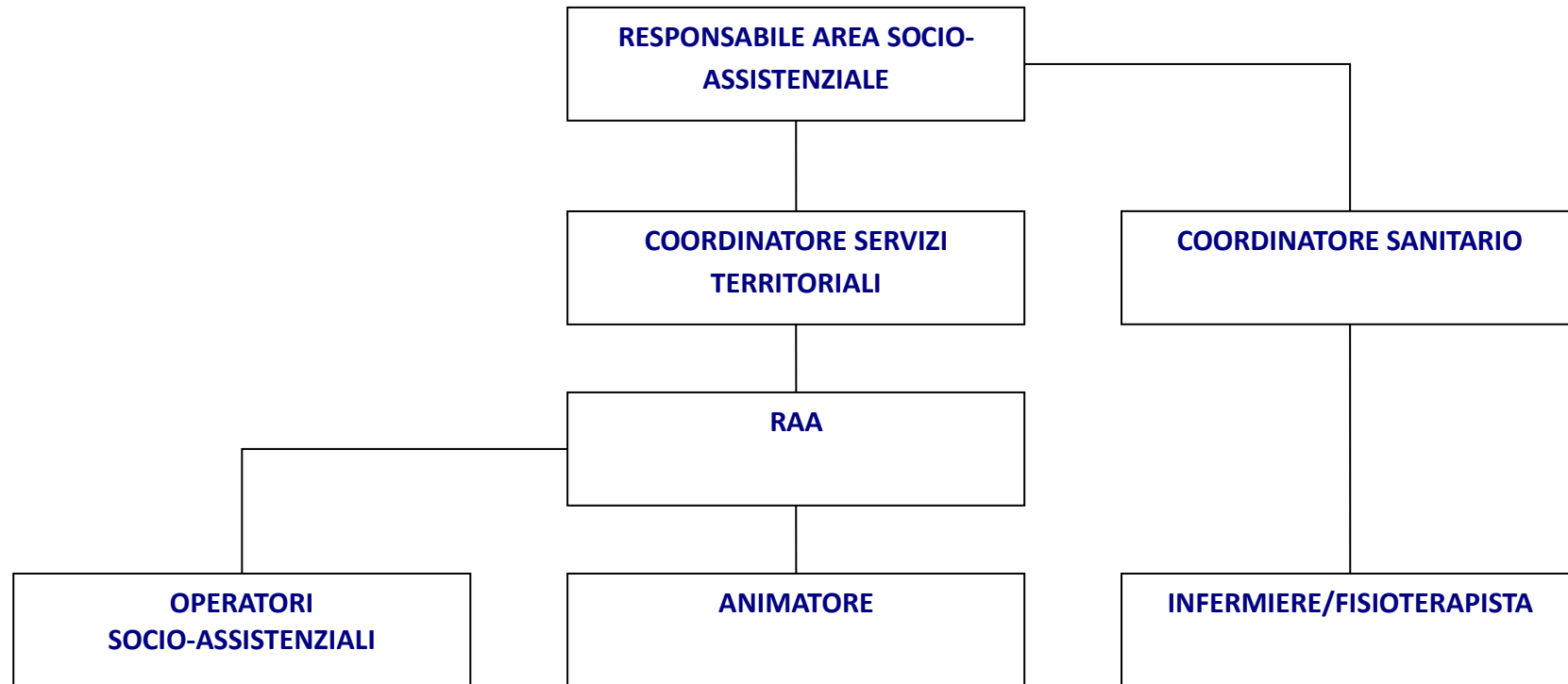



CENTRO DIURNO DI SANT'ILARIO D'ENZA

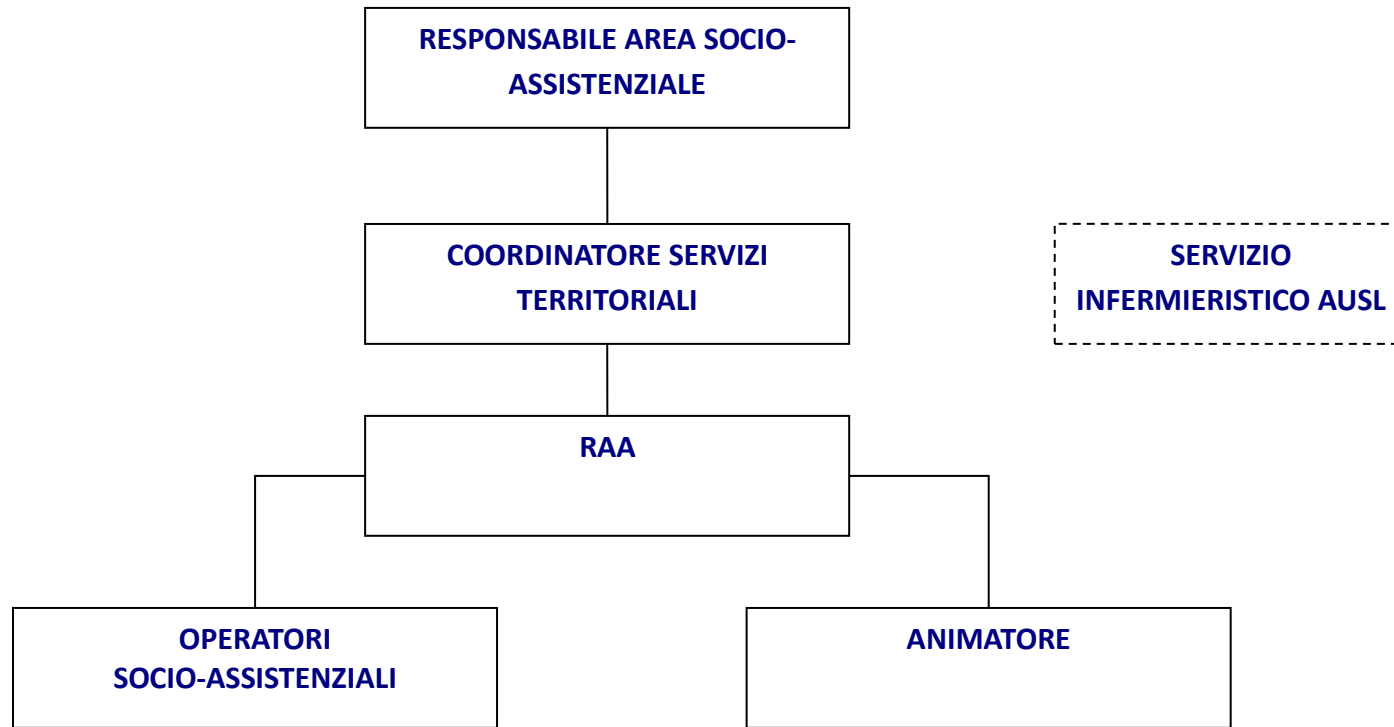

# CENTRO DIURNO DI CAVRIAGO

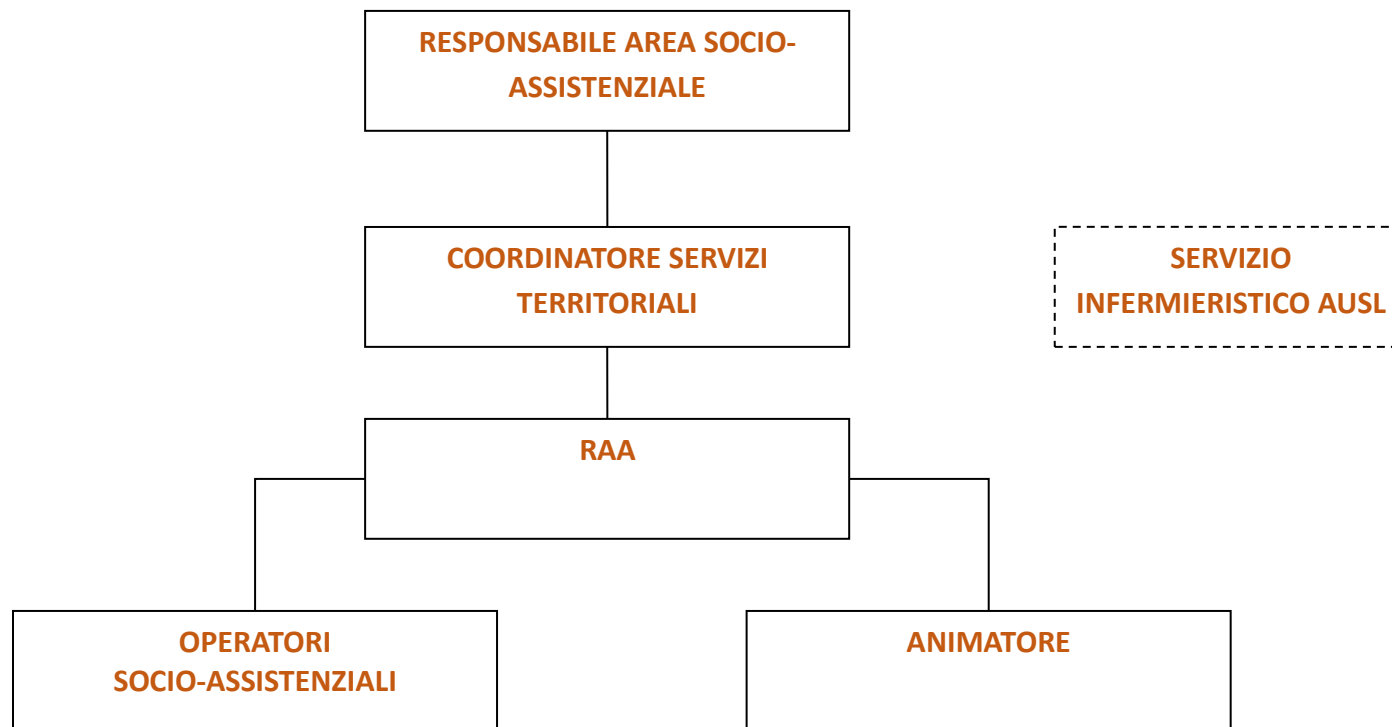

SERVIZIO ASSISTENZA DOMICILIARE DI CAMPEGINE

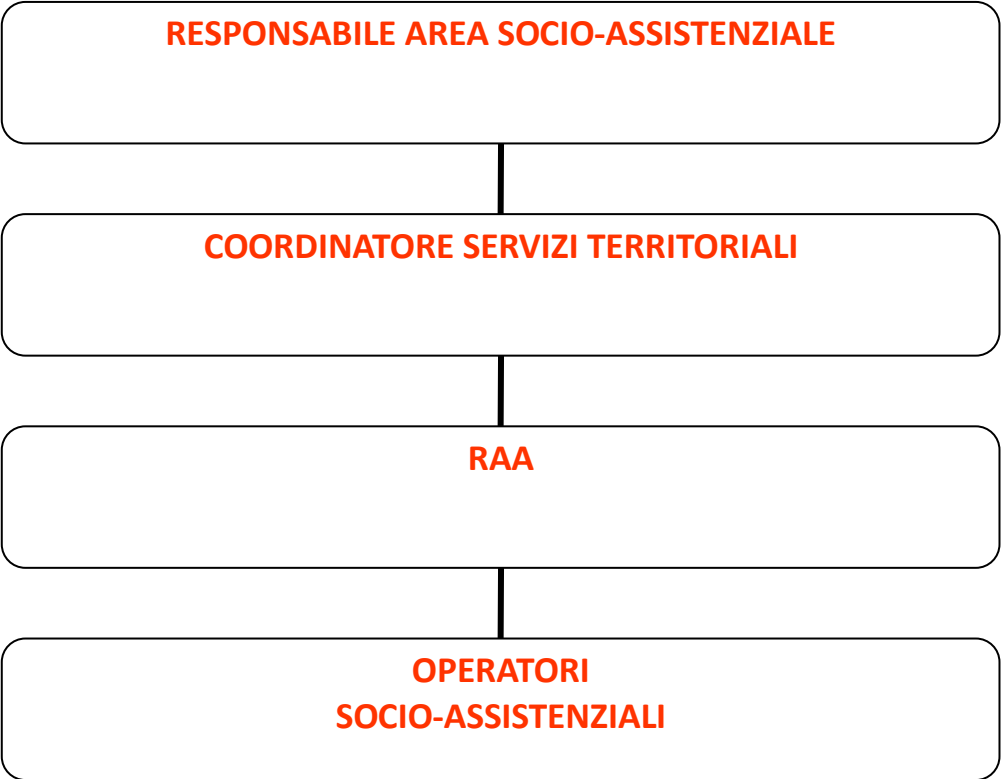

SERVIZIO ASSISTENZA DOMICILIARE DI GATTATICO

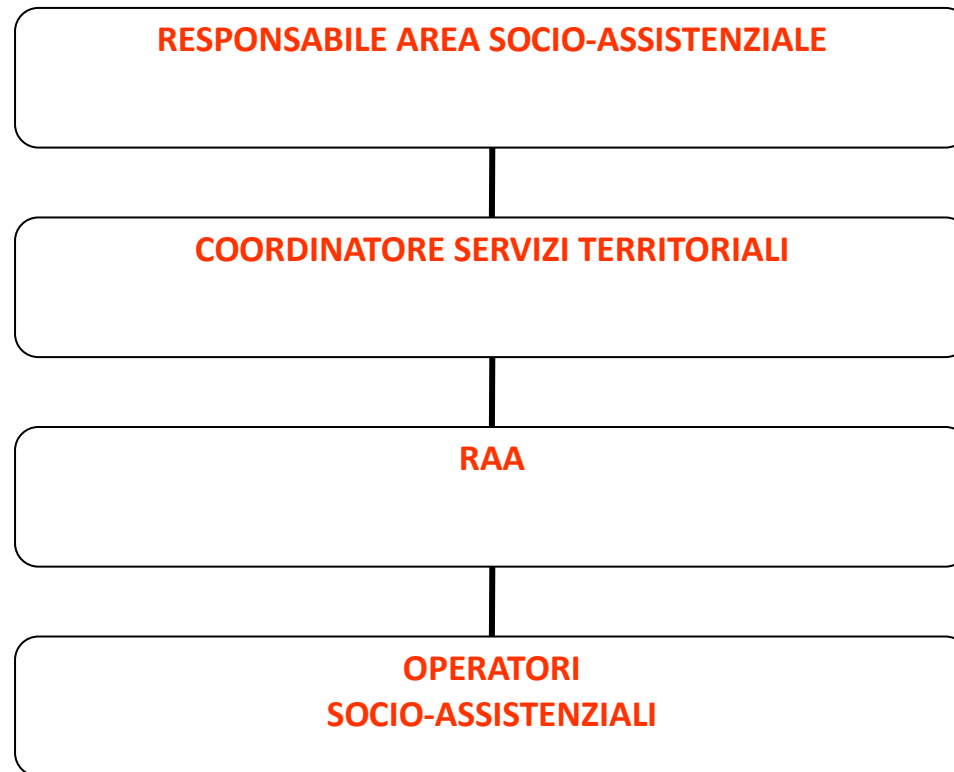

SERVIZIO ASSISTENZA DOMICILIARE DI MONTECCHIO EMILIA

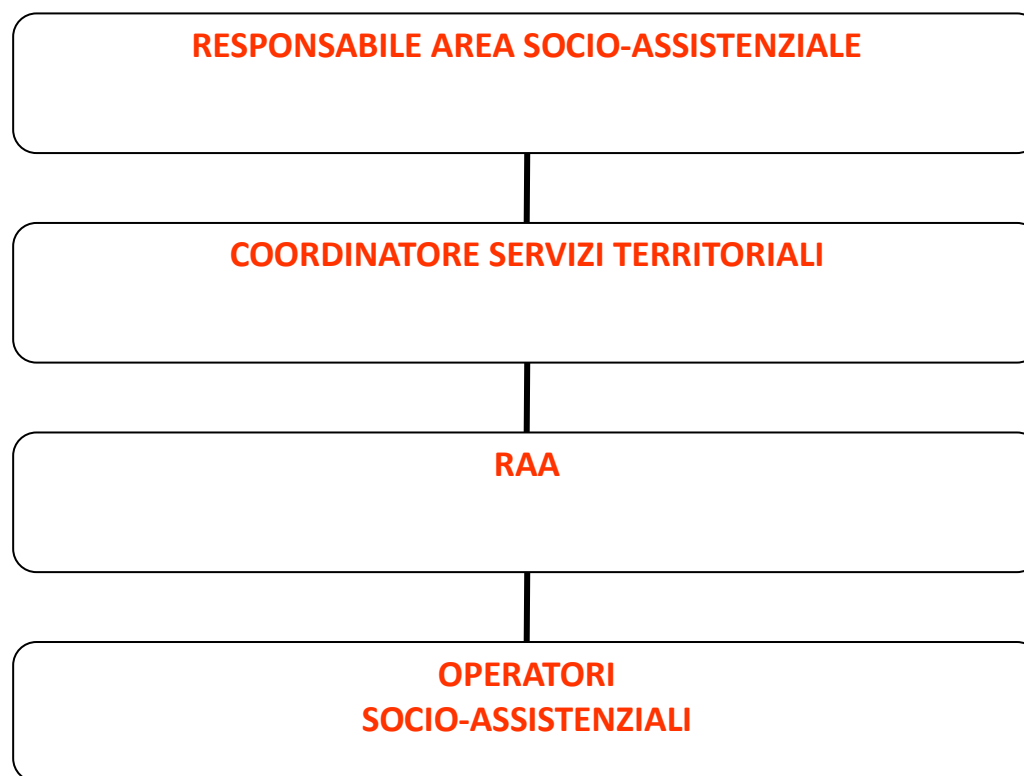

SERVIZIO ASSISTENZA DOMICILIARE DI SAN POLO D'ENZA

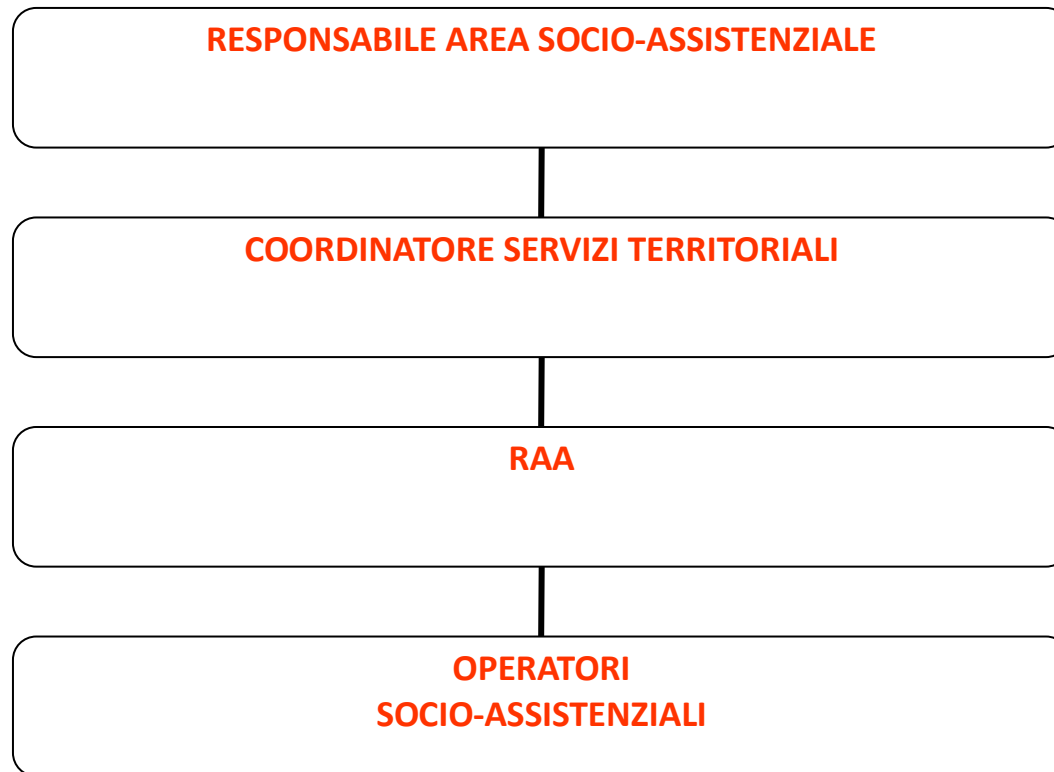

SERVIZIO ASSISTENZA DOMICILIARE DI SANT'ILARIO D'ENZA

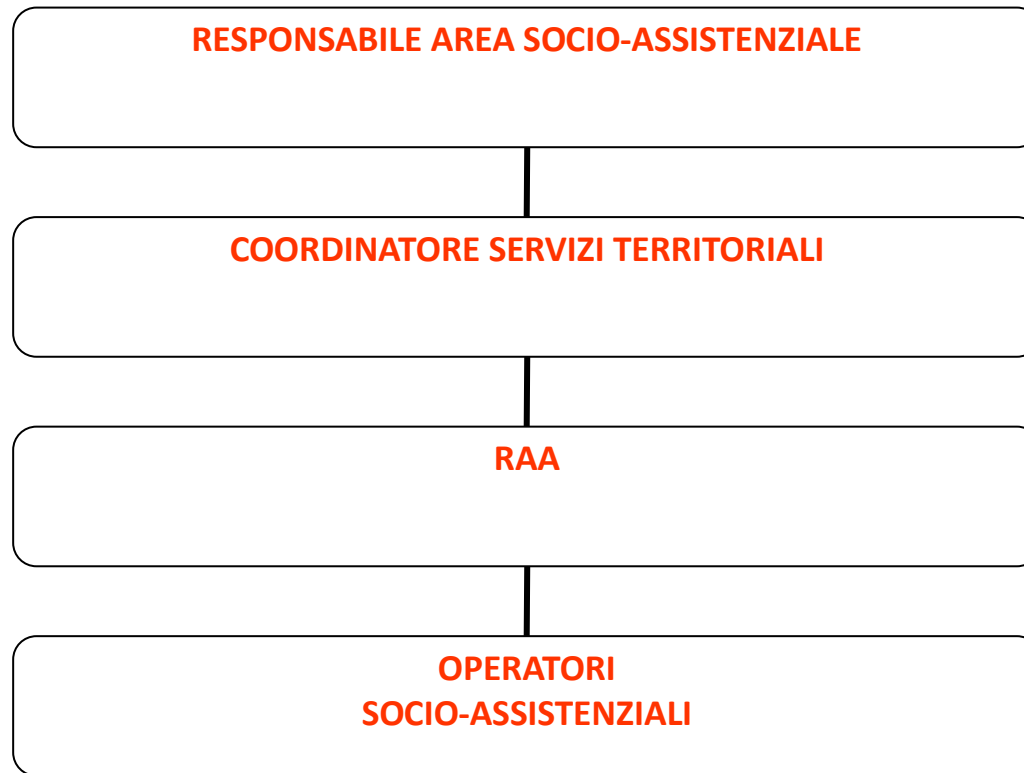

SERVIZIO ASSISTENZA DOMICILIARE DI CAVRIAGO

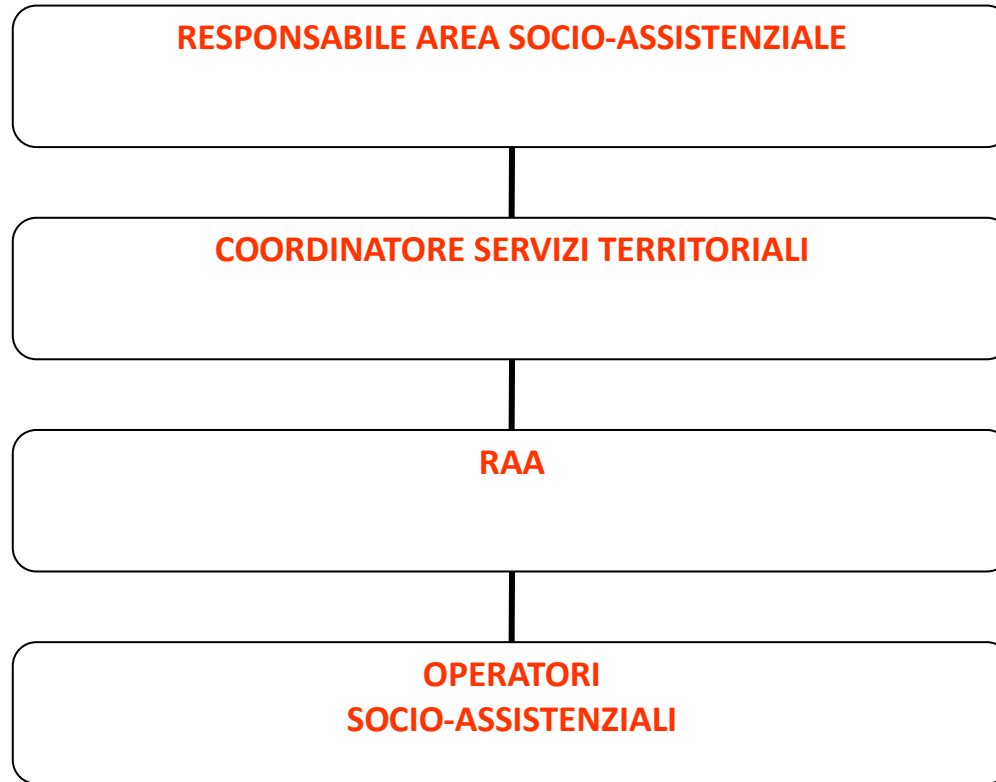



## SERVIZIO SOCIALE INTEGRATO-TUTELA MINORI

